

... (which complete)

... statement of...

### CRIME SCENE PHOTOGRAPHY

Photo Number 2



View looking back away from the warehouse to the front security gates

Case Papers

(AND)

Product as of

Physical Evidence

Viewing lawyer signature: THOMAS

Print Name: THOMAS

Date: 6/20/08

Statement of (Name Completed)

Statement of

### CRIME SCENE PHOTOGRAPHY

Photo Number 3



View inside the warehouse facing to a quantity of boxes, a concealed passageway behind these boxes

Print name: TIMOTHY Date: 5/2/10

Reviewing lawyer signature: \_\_\_\_\_

Product as of: \_\_\_\_\_

Product Evidence: \_\_\_\_\_

NO \_\_\_\_\_

Papers \_\_\_\_\_

THE OFFICE OF THE  
SHERIFF  
COUNTY OF LOS ANGELES  
CALIFORNIA



CRIME SCENE PHOTOGRAPHY

Photo Number 4

Continued photography as above

Legend of

**CRIME SCENE PHOTOGRAPHY**

Photo Number 5



*View into one of the warehouse compartments*

Handwritten notes and a stamp on a document. The stamp includes the text "PROPERTY OF" and "FBI".

Statement of .....

CRIME SCENE PHOTOGRAPHY

Photo Number 6

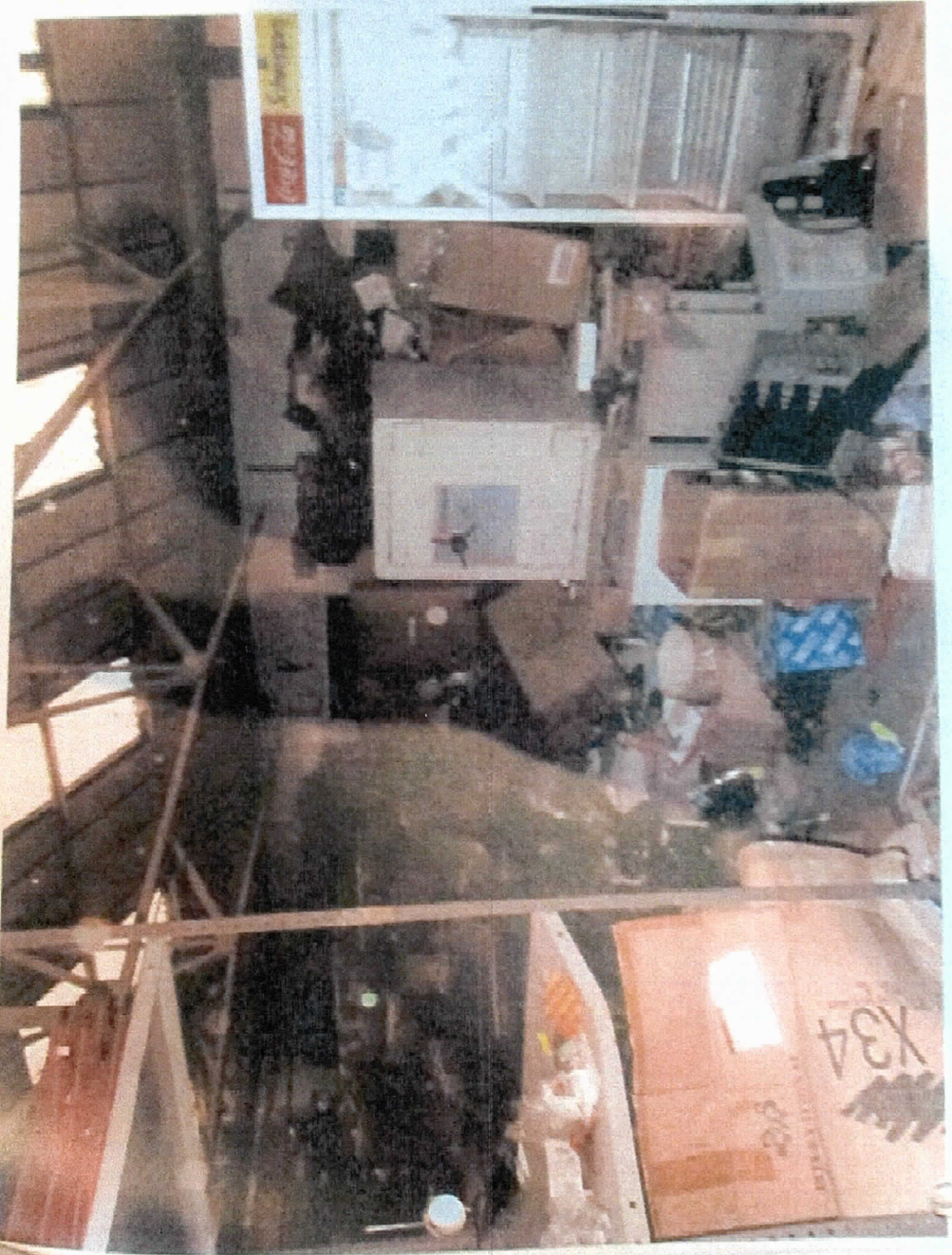

Print name: Michael  
Reviewing Agency Signature: Michael  
Date: 1/2/10

...ent of

CRIME SCENE PHOTOGRAPHY

Photo Number 7



Receiving lawyer signature  
Print name: [unclear]  
Date: 1/2/01

Warehouse compartment facing to a trolley

Statement of .....

**CRIME SCENE PHOTOGRAPHY**

Photo Number 8



Print name: MCCABREY  
Date: 6/8/08  
Reviewing lawyer signature: T. McCaffrey

10 10 10

CRIME SCENE PHOTOGRAPHY

Number 9



Drink can inside trolley

Print name: MCCAFFREY  
Date: 8/2/05  
Reviewing lawyer signature: [Signature]

NO  
[Handwritten text]

CRIME SCENE PHOTOGRAPHY

Number 10



Case Papers

Provided as per [unclear]

Reviewing lawyer signature: [unclear]

Print name: T McCaffrey

[unclear]

Drink can inside trolley



UNDER 11  
CRIME SCENE PHOTOGRAPHY

Case Papers  
AND  
ADVERTISING  
COURTESY

CRIME SCENE PHOTOGRAPHY

Number 12



Warehouse compartment

Case Papers

END